

PLAT OF SURVEY

A PARCEL OF LAND BEING KNOWN AS OUTLOT 105, SITUATED IN THE NORTHWEST QUARTER & NORTHEAST QUARTER, SECTION 8, TOWNSHIP 7 NORTH, RANGE 4 EAST (FIRST PRINCIPAL MERIDIAN), BRADY TOWNSHIP, VILLAGE OF WEST UNITY, WILLIAMS COUNTY, OHIO.

SURVEYED FOR: VILLAGE OF WEST UNITY

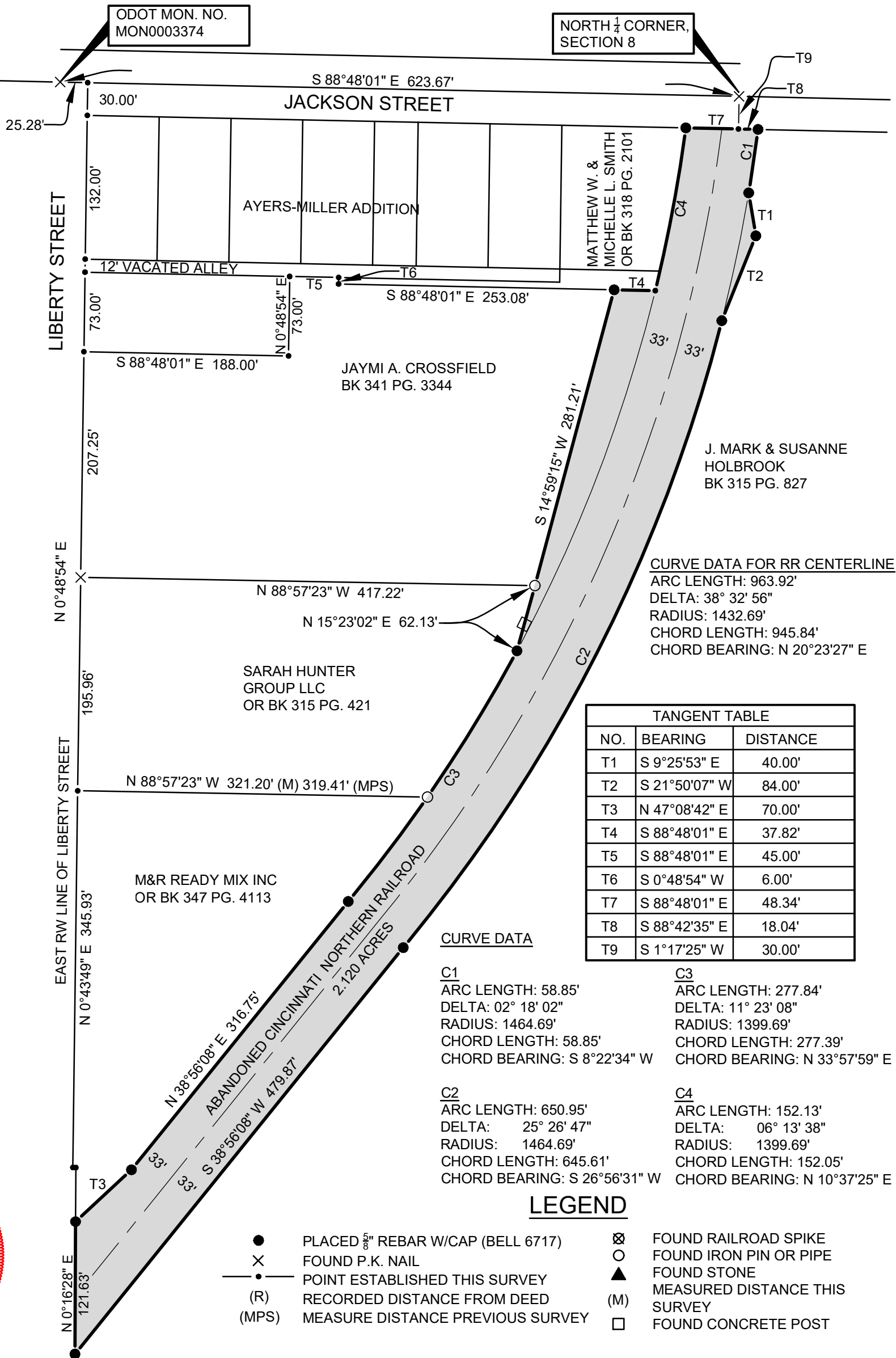

REFERENCE SURVEYS:
 VOL. 8V PG. 277
 VOL. 8V PG. 114
 STATION MAP LAND,
 TRACKS & STRUCTURES -
 WABASH RAILWAY



I HEREBY CERTIFY THAT I HAVE SURVEYED THE PREMISES SHOWN ON THE PLAT ABOVE. ALL DIMENSIONS ARE SHOWN IN FEET AND DECIMALS THEREOF. SINCE THIS SURVEY DOES NOT INCLUDE A TITLE SEARCH, THERE COULD BE EASEMENTS OR OTHER ENCUMBRANCES UPON THE LAND WHICH ARE NOT SHOWN ON THIS SURVEY PLAT. IF THESE ARE REQUIRED, PLEASE FURNISH THE NECESSARY INFORMATION. THE BEARINGS SHOWN ON THE PLAT ABOVE ARE BASED ON STATE PLANE COORDINATES, SPC83, ZONE-OHIO NORTH. THIS SURVEY HAS BEEN RECORDED IN VOL. 10V PAGE 195 OF THE WILLIAMS COUNTY SURVEY RECORDS.

JOB NO: 22-052

DATE: 11-02-2022



Bell Engineering
 United Inc.

05691A State Route 15
 P.O. Box 565
 Bryan, OH 43506
 419-636-2585
 419-636-8434
 bellengineeringlimited.com

DENNIS M. BELL
 REGISTERED SURVEYOR NO. 6717

ORIGINAL DOCUMENT SIZE: 11"x17"